

**ICONIC**  
REAL ESTATE

# FOR LEASE

## 2,500 SQUARE FEET



FORMER  
AUTOMOTIVE  
MUFFLER SHOP

CONTACT

**JACOB SWORSKI**

Jacob@ICONICdet.com

313.603.**ICON**

15441 W. 9 MILE ROAD  
OAK PARK, MI 48237

## PROPERTY FEATURES

- Former muffler shop located in the heart of Oak Park
- Located on the hard SE corner of Greenfield Rd. & 9 Mile Rd.
- Four (4) existing service bays
- Seventeen (17) onsite parking spots
- Surrounded by national retailers
- Half a block away from Providence Southfield Hospital campus
- Asking: \$35.00/SF NNN



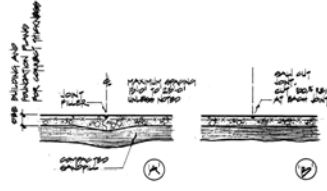
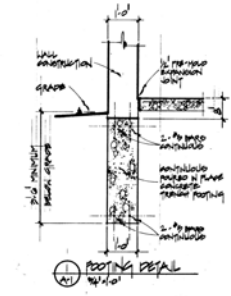

**CONSTRUCTION NOTES:**

1. FOOTINGS ARE DESIGNED TO BEAR ON OPTIMAL MATERIAL WITH AN ALLOWABLE CAPACITY OF 3000 PSF. IF MATERIAL OF THIS CAPACITY ARE NOT FOUND AT THE ELEVATIONS INDICATED, CONTACT THE OWNER AND ARCHITECT.
2. ALL FILL SHALL BE COMPACTED TO 95% OF MODIFIED PROCTOR WITH 40-100T.
3. ALL CONCRETE SHALL DEVELOP A 28 DAY STRENGTH OF 4000 PSI (FOOTINGS 3000 PSI), SLABS 4000 PSI.
4. ALL REINFORCING STEEL SHALL BE #4 @ 18\"/>

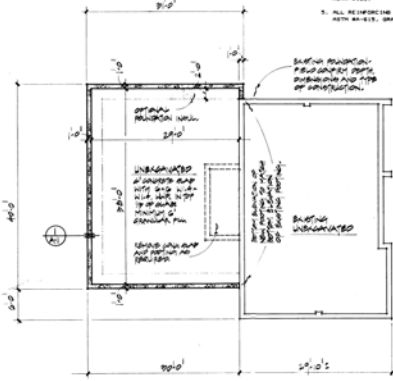

- NOTE:**
1. FIELD CONFIRM LOCATION OF ALL EXISTING UNDERGROUND UTILITIES BEFORE START OF CONSTRUCTION.
  2. CONTACT "HUB 800" FOR UTILITY LOCATIONS.

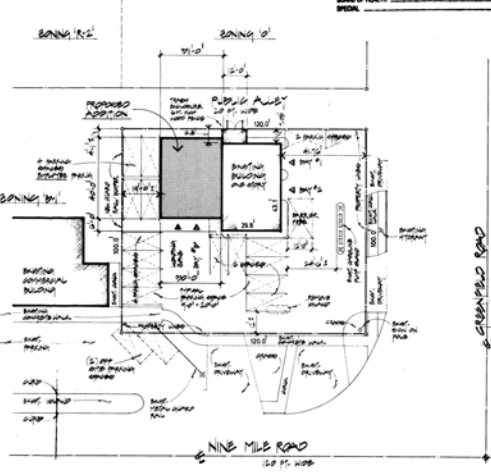

Plan No. 2024-001-001-001  
City of Oak Park

EXAMINATION	DATE	APPROVED BY:
ZONING		
BUILDING		
ELECTRICAL		
M.E.A.C.		
PLUMBING		
ENGINEERING		
FIRE DEPARTMENT		
HEALTH DEPT.		
BOARD OF HEALTH		
SPECIAL		

**PROPERTY DESCRIPTION**  
 LOT 10, 11, 12, 13, 14, 15, 16, 17, 18, 19, 20, 21, 22, 23, 24, 25, 26, 27, 28, 29, 30, 31, 32, 33, 34, 35, 36, 37, 38, 39, 40, 41, 42, 43, 44, 45, 46, 47, 48, 49, 50, 51, 52, 53, 54, 55, 56, 57, 58, 59, 60, 61, 62, 63, 64, 65, 66, 67, 68, 69, 70, 71, 72, 73, 74, 75, 76, 77, 78, 79, 80, 81, 82, 83, 84, 85, 86, 87, 88, 89, 90, 91, 92, 93, 94, 95, 96, 97, 98, 99, 100, 101, 102, 103, 104, 105, 106, 107, 108, 109, 110, 111, 112, 113, 114, 115, 116, 117, 118, 119, 120, 121, 122, 123, 124, 125, 126, 127, 128, 129, 130, 131, 132, 133, 134, 135, 136, 137, 138, 139, 140, 141, 142, 143, 144, 145, 146, 147, 148, 149, 150, 151, 152, 153, 154, 155, 156, 157, 158, 159, 160, 161, 162, 163, 164, 165, 166, 167, 168, 169, 170, 171, 172, 173, 174, 175, 176, 177, 178, 179, 180, 181, 182, 183, 184, 185, 186, 187, 188, 189, 190, 191, 192, 193, 194, 195, 196, 197, 198, 199, 200, 201, 202, 203, 204, 205, 206, 207, 208, 209, 210, 211, 212, 213, 214, 215, 216, 217, 218, 219, 220, 221, 222, 223, 224, 225, 226, 227, 228, 229, 230, 231, 232, 233, 234, 235, 236, 237, 238, 239, 240, 241, 242, 243, 244, 245, 246, 247, 248, 249, 250, 251, 252, 253, 254, 255, 256, 257, 258, 259, 260, 261, 262, 263, 264, 265, 266, 267, 268, 269, 270, 271, 272, 273, 274, 275, 276, 277, 278, 279, 280, 281, 282, 283, 284, 285, 286, 287, 288, 289, 290, 291, 292, 293, 294, 295, 296, 297, 298, 299, 300, 301, 302, 303, 304, 305, 306, 307, 308, 309, 310, 311, 312, 313, 314, 315, 316, 317, 318, 319, 320, 321, 322, 323, 324, 325, 326, 327, 328, 329, 330, 331, 332, 333, 334, 335, 336, 337, 338, 339, 340, 341, 342, 343, 344, 345, 346, 347, 348, 349, 350, 351, 352, 353, 354, 355, 356, 357, 358, 359, 360, 361, 362, 363, 364, 365, 366, 367, 368, 369, 370, 371, 372, 373, 374, 375, 376, 377, 378, 379, 380, 381, 382, 383, 384, 385, 386, 387, 388, 389, 390, 391, 392, 393, 394, 395, 396, 397, 398, 399, 400, 401, 402, 403, 404, 405, 406, 407, 408, 409, 410, 411, 412, 413, 414, 415, 416, 417, 418, 419, 420, 421, 422, 423, 424, 425, 426, 427, 428, 429, 430, 431, 432, 433, 434, 435, 436, 437, 438, 439, 440, 441, 442, 443, 444, 445, 446, 447, 448, 449, 450, 451, 452, 453, 454, 455, 456, 457, 458, 459, 460, 461, 462, 463, 464, 465, 466, 467, 468, 469, 470, 471, 472, 473, 474, 475, 476, 477, 478, 479, 480, 481, 482, 483, 484, 485, 486, 487, 488, 489, 490, 491, 492, 493, 494, 495, 496, 497, 498, 499, 500, 501, 502, 503, 504, 505, 506, 507, 508, 509, 510, 511, 512, 513, 514, 515, 516, 517, 518, 519, 520, 521, 522, 523, 524, 525, 526, 527, 528, 529, 530, 531, 532, 533, 534, 535, 536, 537, 538, 539, 540, 541, 542, 543, 544, 545, 546, 547, 548, 549, 550, 551, 552, 553, 554, 555, 556, 557, 558, 559, 560, 561, 562, 563, 564, 565, 566, 567, 568, 569, 570, 571, 572, 573, 574, 575, 576, 577, 578, 579, 580, 581, 582, 583, 584, 585, 586, 587, 588, 589, 590, 591, 592, 593, 594, 595, 596, 597, 598, 599, 600, 601, 602, 603, 604, 605, 606, 607, 608, 609, 610, 611, 612, 613, 614, 615, 616, 617, 618, 619, 620, 621, 622, 623, 624, 625, 626, 627, 628, 629, 630, 631, 632, 633, 634, 635, 636, 637, 638, 639, 640, 641, 642, 643, 644, 645, 646, 647, 648, 649, 650, 651, 652, 653, 654, 655, 656, 657, 658, 659, 660, 661, 662, 663, 664, 665, 666, 667, 668, 669, 670, 671, 672, 673, 674, 675, 676, 677, 678, 679, 680, 681, 682, 683, 684, 685, 686, 687, 688, 689, 690, 691, 692, 693, 694, 695, 696, 697, 698, 699, 700, 701, 702, 703, 704, 705, 706, 707, 708, 709, 710, 711, 712, 713, 714, 715, 716, 717, 718, 719, 720, 721, 722, 723, 724, 725, 726, 727, 728, 729, 730, 731, 732, 733, 734, 735, 736, 737, 738, 739, 740, 741, 742, 743, 744, 745, 746, 747, 748, 749, 750, 751, 752, 753, 754, 755, 756, 757, 758, 759, 760, 761, 762, 763, 764, 765, 766, 767, 768, 769, 770, 771, 772, 773, 774, 775, 776, 777, 778, 779, 780, 781, 782, 783, 784, 785, 786, 787, 788, 789, 790, 791, 792, 793, 794, 795, 796, 797, 798, 799, 800, 801, 802, 803, 804, 805, 806, 807, 808, 809, 810, 811, 812, 813, 814, 815, 816, 817, 818, 819, 820, 821, 822, 823, 824, 825, 826, 827, 828, 829, 830, 831, 832, 833, 834, 835, 836, 837, 838, 839, 840, 841, 842, 843, 844, 845, 846, 847, 848, 849, 850, 851, 852, 853, 854, 855, 856, 857, 858, 859, 860, 861, 862, 863, 864, 865, 866, 867, 868, 869, 870, 871, 872, 873, 874, 875, 876, 877, 878, 879, 880, 881, 882, 883, 884, 885, 886, 887, 888, 889, 890, 891, 892, 893, 894, 895, 896, 897, 898, 899, 900, 901, 902, 903, 904, 905, 906, 907, 908, 909, 910, 911, 912, 913, 914, 915, 916, 917, 918, 919, 920, 921, 922, 923, 924, 925, 926, 927, 928, 929, 930, 931, 932, 933, 934, 935, 936, 937, 938, 939, 940, 941, 942, 943, 944, 945, 946, 947, 948, 949, 950, 951, 952, 953, 954, 955, 956, 957, 958, 959, 960, 961, 962, 963, 964, 965, 966, 967, 968, 969, 970, 971, 972, 973, 974, 975, 976, 977, 978, 979, 980, 981, 982, 983, 984, 985, 986, 987, 988, 989, 990, 991, 992, 993, 994, 995, 996, 997, 998, 999, 1000.

**LOCATION MAP**

**PROJECT NAME**  
 AMERICAN EXHAUST SYSTEMS - 2ND FLOOR

**BUILDING ADDRESS**  
 1841 W. NINE MILE ROAD  
 OAK PARK, MICHIGAN 48226

**CITY ENGINEERING**  
 REVIEWED 11/14/20

**STAMP**  
 JAMES L. KALIFA, P.E.  
 ARCHITECTURE, INTERIOR DESIGN & PLANNING  
 1742 N. WOODWARD AVENUE  
 BLOOMFIELD HILLS, MICHIGAN 48304  
 (248) 251-2222

**DATE:** 11/14/20  
**BY:** J.L.K.  
**SCALE:** AS SHOWN

**ISSUED FOR:** PERMITS APPLICATION  
**BY:** J.L.K.

**PROJECT #**  
 2024-001-001-001

**SHEET #**  
 1 - 1

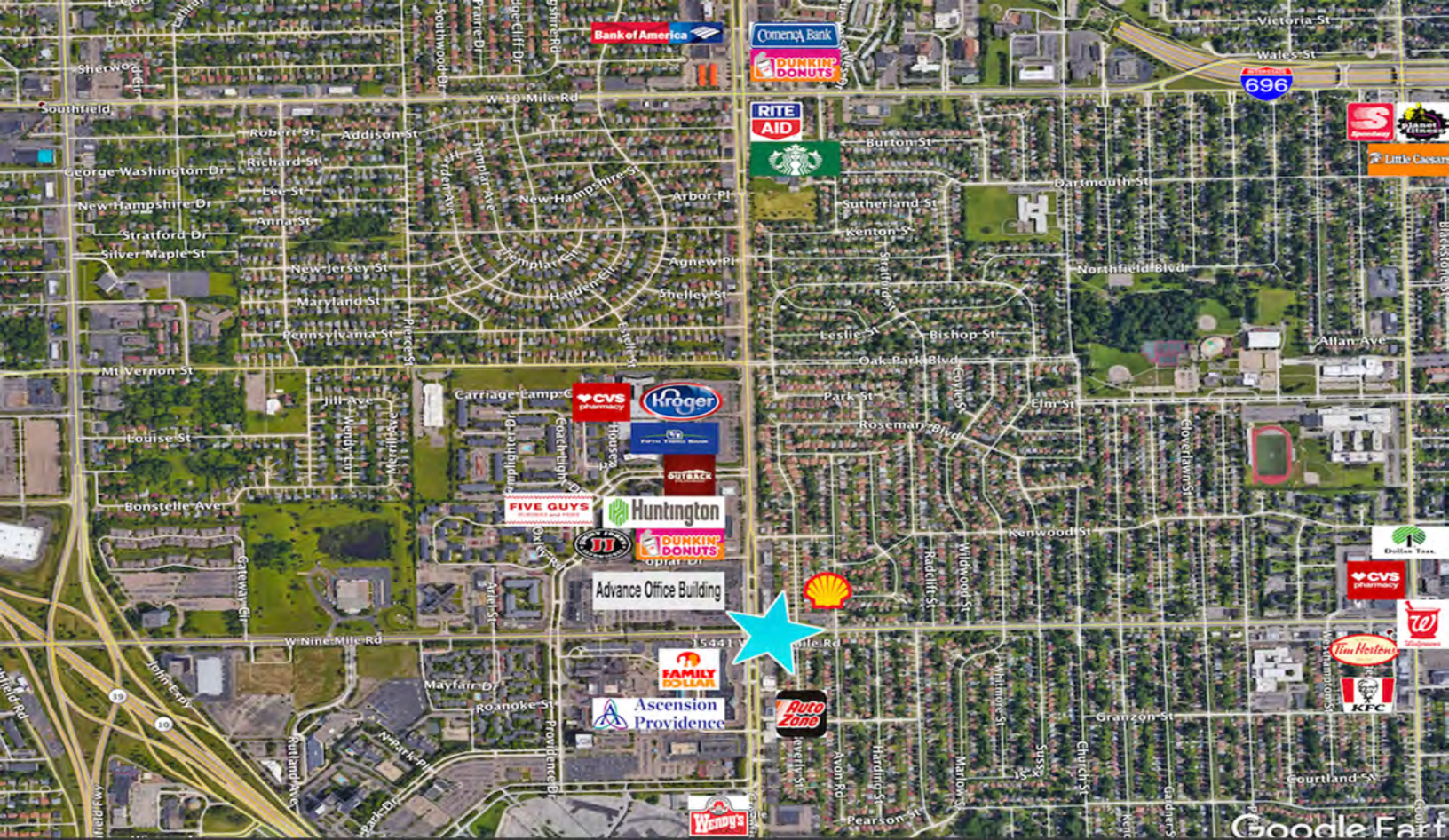

## DEMOGRAPHICS

DISTANCE	POPULATION	AVERAGE AGE	TOTAL HOUSEHOLDS	HH INCOME
1 MILE	16,794	39.20	6,963	\$54,123
3 MILE	136,002	39.80	54,992	\$51,020

## DAILY TRAFFIC COUNTS

### ROADS

### DAILY TRAFFIC

GREENFIELD RD/W. 9 MILE RD N 39,673

GREENFIELD RD/FOSTER WINTER DR S 37,356