

BTS PAD WITH DRIVE-THRU

3149-3153 COMMERCE LANE
IONIA, MI 48846

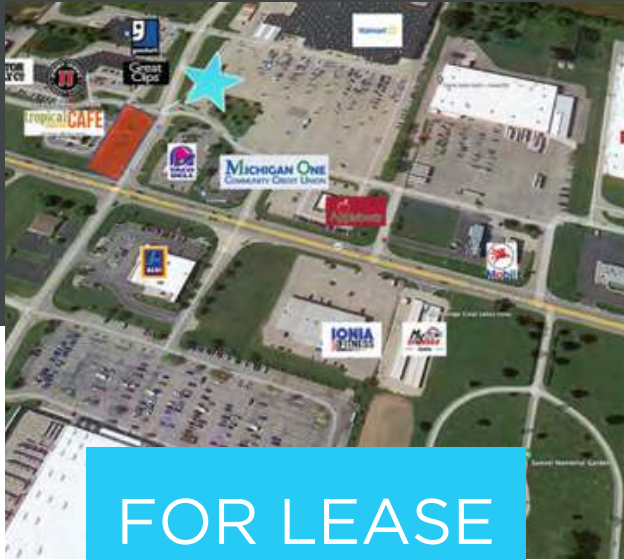

FOR LEASE
.75 ACRES AVAILABLE



PROPERTY FEATURES:

- In heart of Ionia Retail Hub
- Join adjacent Tropical Smoothie & Wild Bill's Tobacco Anchored Retail Center
- .76 Acres PAD w/Drive-Thru
- Ideal for medical, automotive or gas station
- Up to 3,000 SF Build to Suite Freestanding Retail w/Drive-Thru
- SE corner of State Rd/M-66 (main retail artery) & Sprague Road just 4 miles for I-96
- Surrounded by many national retailers such as: Walmart, Menard's, Aldi, and Tractor Supply Co. & Meijer
- Under New Ownership
- Asking Rate: Contact Broker

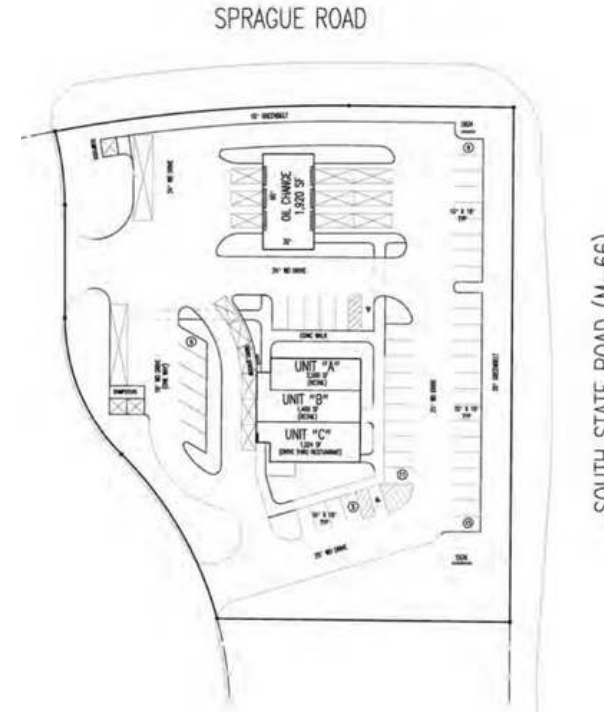



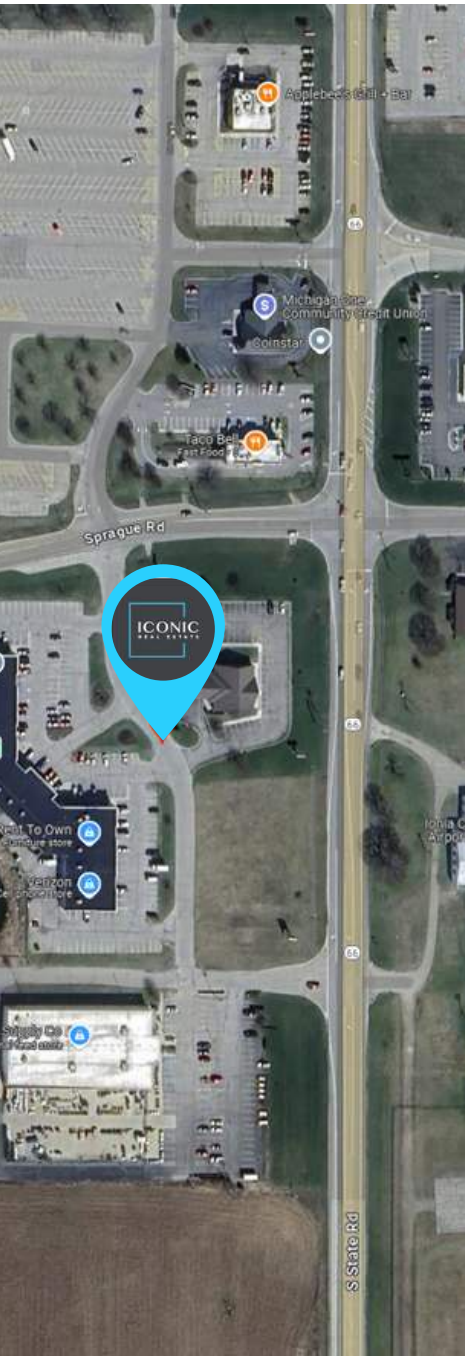

THE PROPERTIES THAT
DEFINE YOUR BUSINESS,
ARE OUR BUSINESS.



313-603-ICON (4266)



Contact Us

-  Broker
Jacob Sworski
-  Email
Jacob@ICONICdet.com
-  Website
www.iconicrealestate.com
-  Address
300 E. Long Lake Road, Ste.
280
Bloomfield Hills, MI 48304

WHY ICONIC?

Detroit is our home, and we know how to find the right space for your business to thrive. With **ICONIC**, you get local expertise and a perfect fit for your brand. Let us turn your vision into reality—because the right location makes all the difference.

DEMOGRAPHICS

DISTANCE	1 MILE	3 MILE
POPULATION	1,019	9,436
AVERAGE AGE	41.40	38.70
HOUSEHOLDS	407	2,036
HH INCOME	\$58,194	\$49,999

TRAFFIC COUNTS

S STATE RD/ DAVID HWY S	19,200
MILLER ST/ S STATE RD N	12,913

